

WELCOME TO MI FRATER PACIENTE

Mi Frater Paciente is an app for mobile devices for exclusive use by employees protected by Fraternidad-Muprespa where you can consult and process health and financial matters easily and conveniently.

The start screen includes the option "Log in with fingerprint". Once fingerprint access has been activated, the user can log in without the need to enter their Tax ID number and password.

By providing this option, the Mutual seeks to be closer to its customers by streamlining your dealings with us.

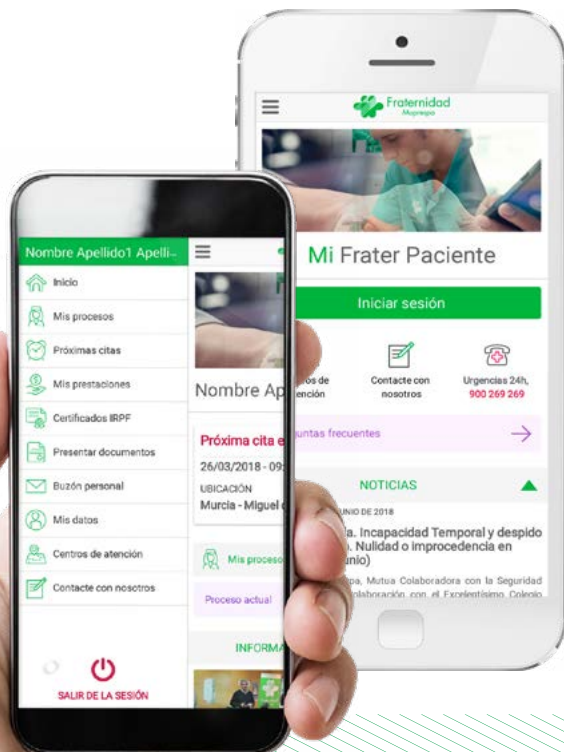

PROCESS DOCUMENTATION



The app supports the following processes:

- Sending all documentation (sick leave certificates, medical reports, proof of absence, etc.).
- Seeing medical images and downloading diagnostic test reports, medical reports and other documentation.
- Filling in a health questionnaire on the app about your personal habits and physical activity, amongst others, seeking the patient's well-being and helping with their recovery.

OTHER FEATURES



Mi Frater Paciente enables you to:

- Consult all the medical services used in our network of centres.
- Remember your next medical appointments.
- Find the nearest Fraternidad-Muprespa centre to you.

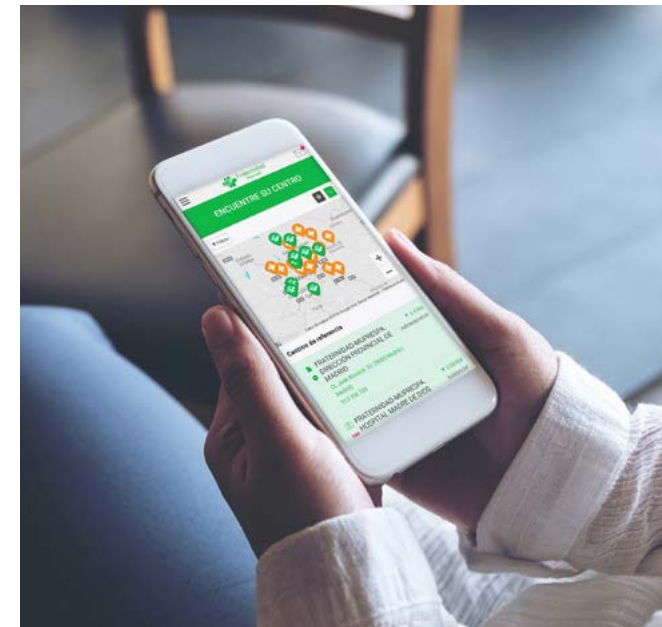



- Getting to know all the information about the temporary incapacity financial benefit, at-risk pregnancy and lactation benefit, self-employed workers ceasing their activity, and the care of minors affected by cancer or other serious illnesses.
- Download the certificate of withholdings and payments on account for IRPF (personal income tax) for the financial benefits received.



Mi Frater
Paciente

MAIN FUNCTIONS

- Consult Fraternidad-Muprespa's care processes.
- View medical images of the diagnostics tests carried out.
- Download and send documentation relating to the medical process.
- Consult your next medical appointments at our healthcare centres.
- Personal inbox, where you can check messages and documentation.
- Locations of the nearest Fraternidad-Muprespa centre to you.
- Get the certificate of withholdings and payments on account for IRPF (personal income tax) and check the financial information about the benefits received.
- Access audiovisual material with personalised recommendations and exercises.
- The opportunity to send suggestions and incidents, etc., using the contact us option.
- Confirmation of appointment with a barcode and printing proofs of appointments.

Ref. CEP-0456



Consult our certificates at:
fraternidad.com/certificados



Mi Frater Paciente®

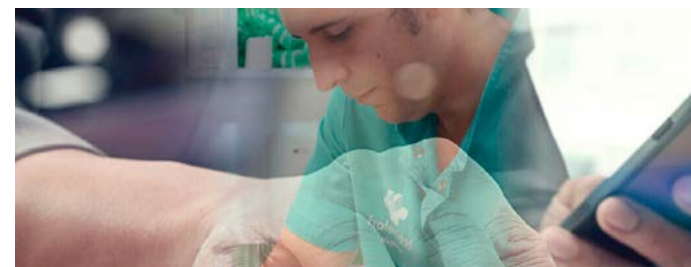

App for
mobile devices



fraternidad.com/mi-frater-paciente

